VISIT…

LANZAROTE Caliente.COM

CANTO DELLA TERRA

Words by Lucio Quarantotto
Music by Francesco Sartori

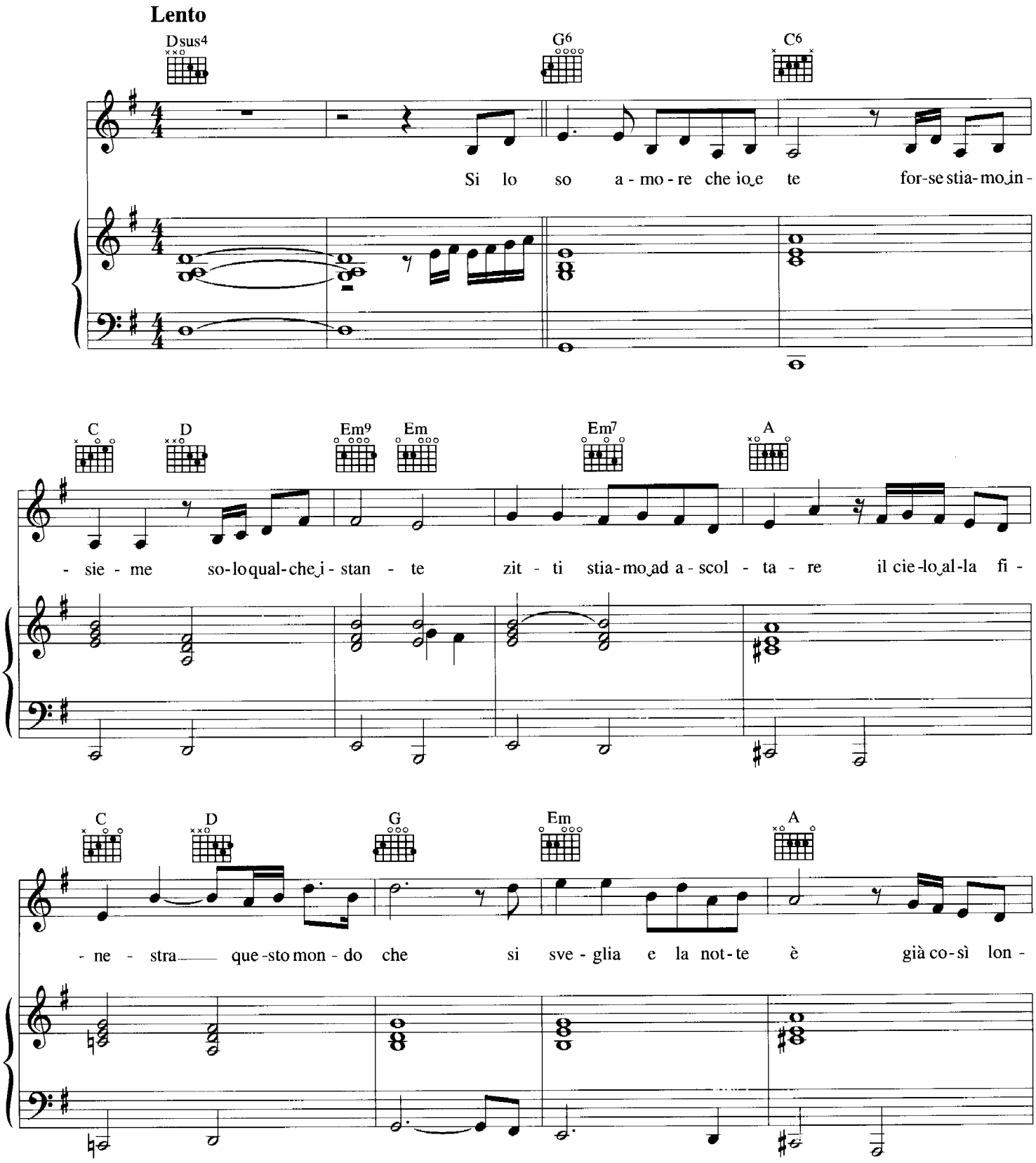

© Copyright 1996 Insieme Edizioni Musicali Srl, Italy.
Administered in the UK by Chelsea Music Publishing Company Limited, 124 Great Portland Street, London W1.
All Rights Reserved. International Copyright Secured.

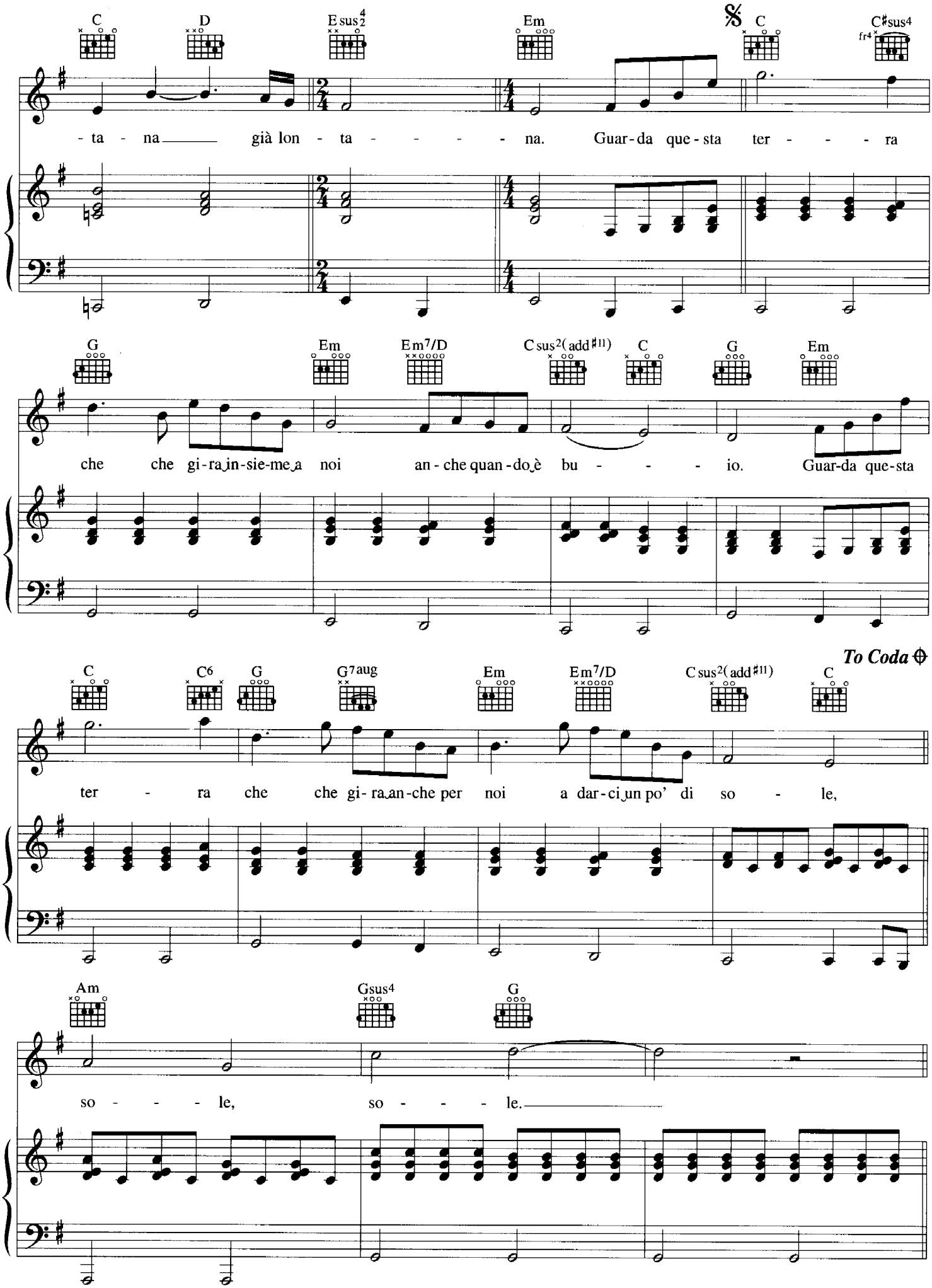
C D Esus4 Em C C#sus4
fr4
- ta - na già lon - ta - - - - - na. Guar-da que-sta ter - - - ra
G Em Em7/D Csus2(add#11) C G Em
che che gi-ra in-sie-me a noi an-che quan-do è bu - - - io. Guar-da que-sta
To Coda
C C6 G G7aug Em Em7/D Csus2(add#11) C
ter - ra che che gi-ra an-che per noi a dar-ci un po' di so - le,
Am Gsus4 G
so - - - le, so - - - le.

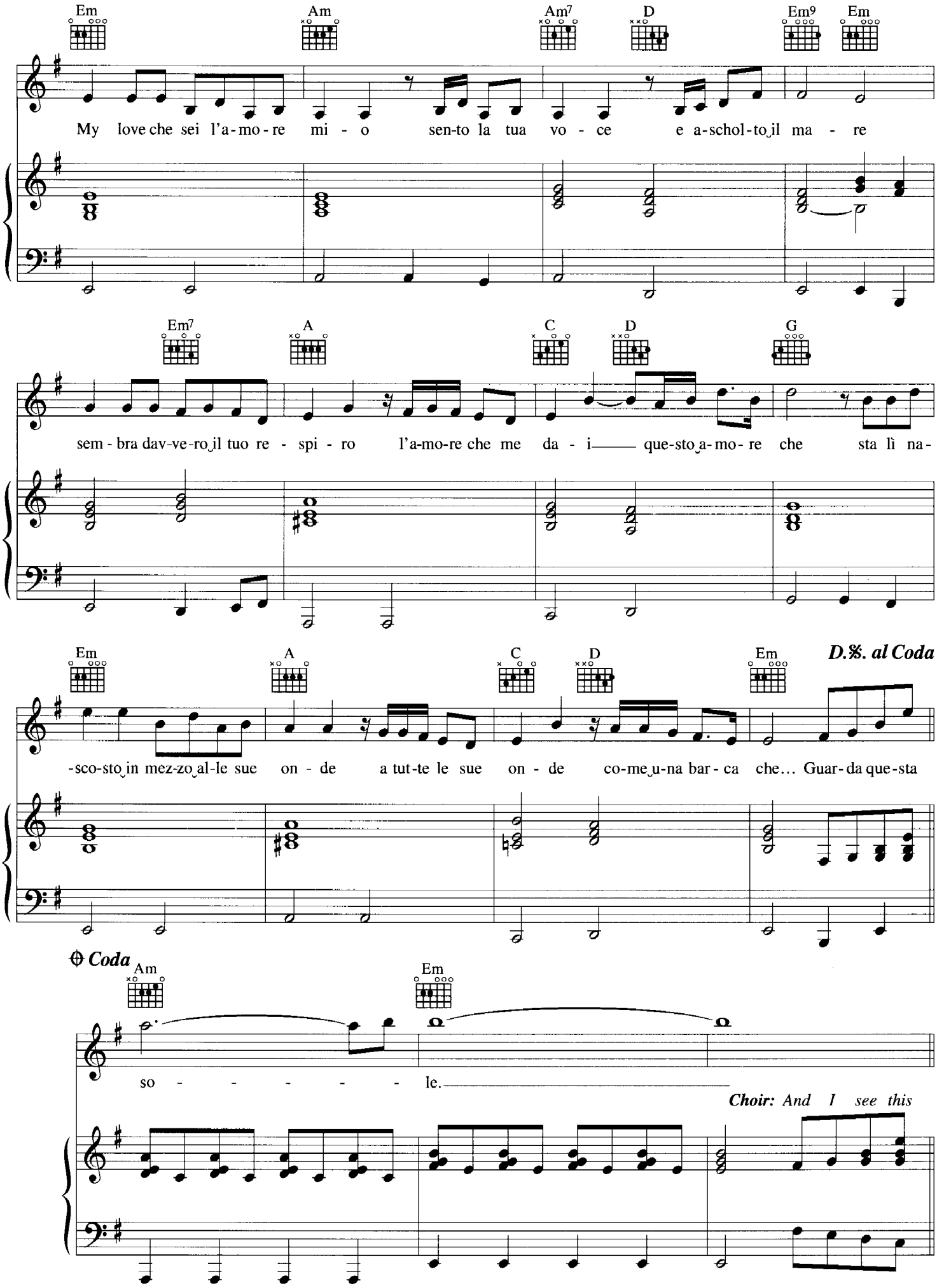
Em
Am
Am7
D
Em9
Em
My love che sei l'a-mo-re mi - o sen-to la tua vo - ce e a-schol-to il ma - re
Em7
A
C
D
G
sem - bra dav-ve-ro il tuo re - spi - ro l'a-mo-re che me da - i que-sto a-mo-re che sta lì na-
Em
A
C
D
Em
D.%. al Coda
-sco-sto in mez-zo al-le sue on - de a tut-te le sue on - de co-me u-na bar - ca che... Guar-da que-sta
Coda
Am
Em
so - - - - - le.
Choir: And I see this

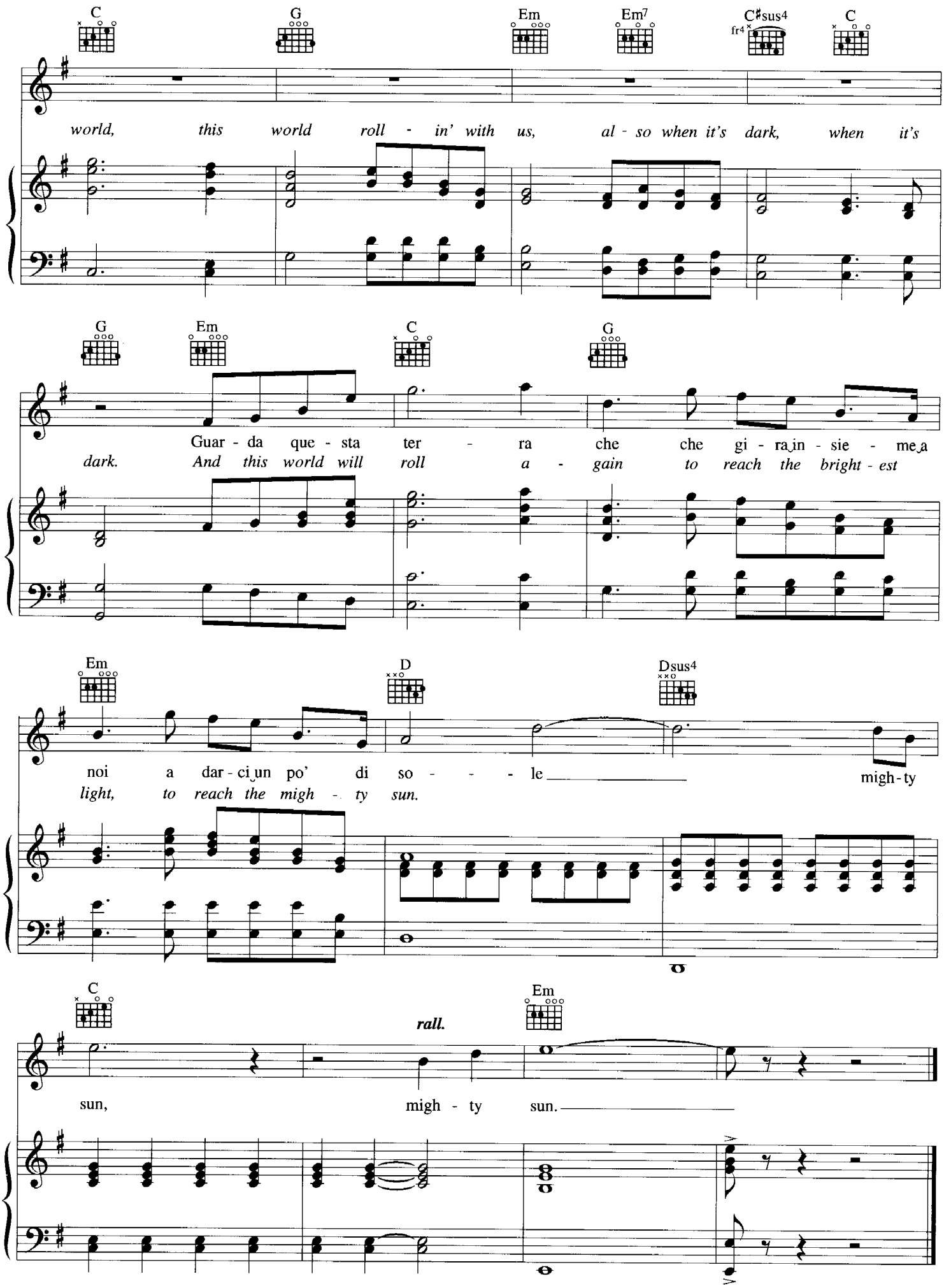
C
G
Em
Em7
C♯sus4
fr4
C
world, this world roll - in' with us, al - so when it's dark, when it's
G
Em
C
G
Guar - da que - sta ter - ra che che gi - ra in - sie - me a
dark. And this world will roll a - gain to reach the bright - est
Em
D
Dsus4
noi a dar - ci un po' di so - - - le
light, to reach the migh - ty sun.
migh - ty
C
Em
rall.
sun, migh - ty sun.